



# SAY HELLO

Teacher Jocelyn's Music Class



# SAY HELLO



Little boy little girl,  
where are you now?

Here I am  
Here I am  
Here I am



**Good morning teacher**

# CLASSROOM RULES

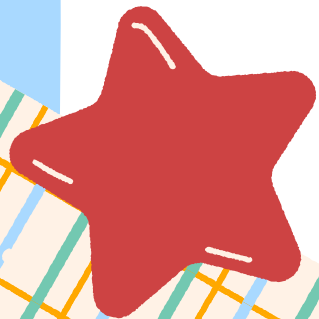

# CLASSROOM RULES

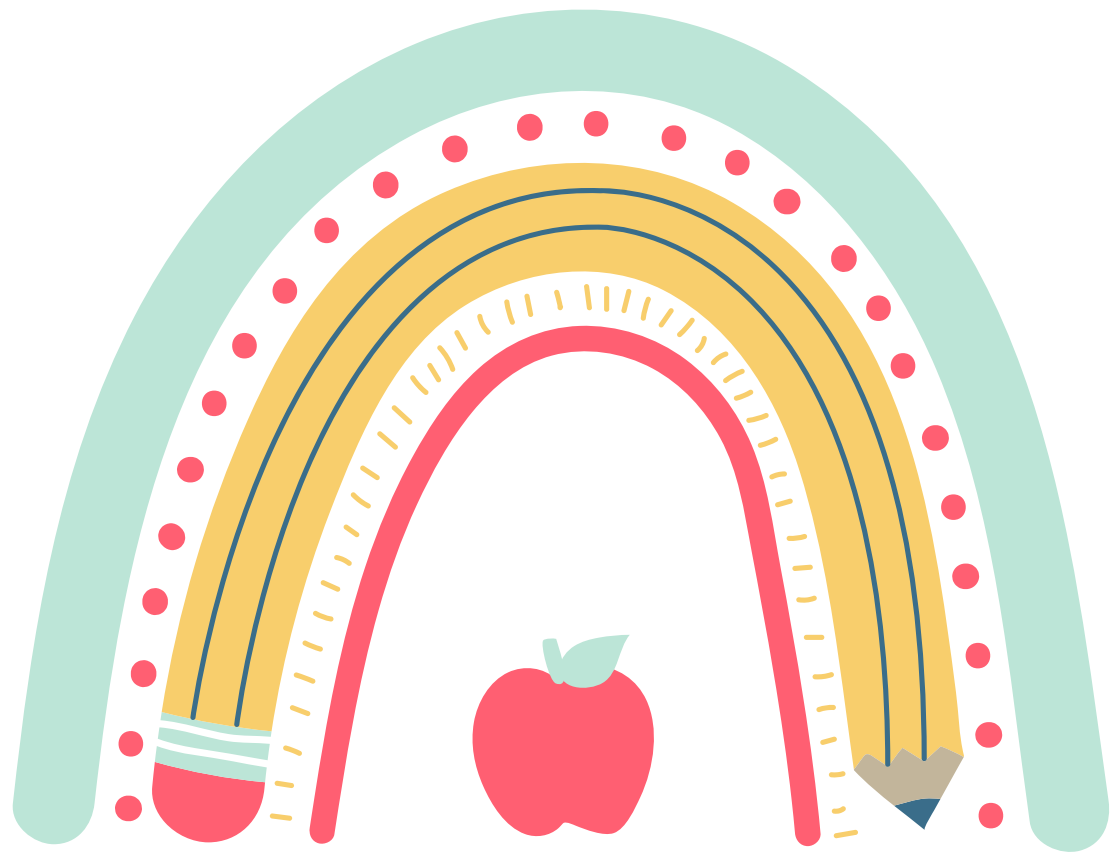

**Listen and follow you teacher**

**Ok teacher    Ok teacher**

**Raise your hand before you speak**

**Ok teacher    Ok teacher**

**Always try your best**

**That's no problem.**

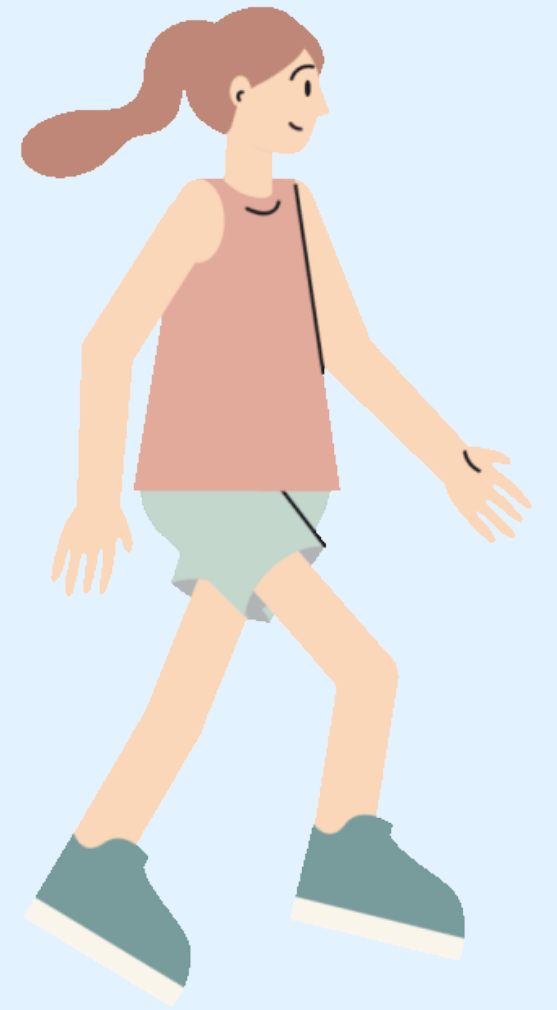

**Follow the beats.**

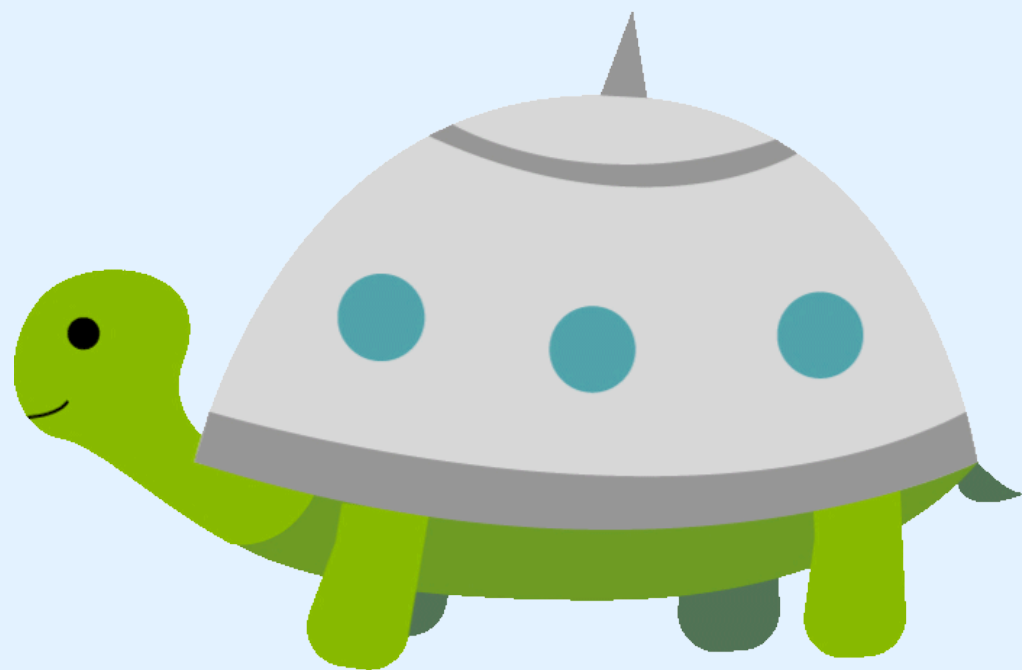

1

**Give me five groups**

2

**Make a circle**



3

**Sit down**



high five

If you're happy you can give me five x2

everybody singing



everybody dancing

If you're happy you can give me\_\_\_\_\_

# How many notes in C Major Scale ?





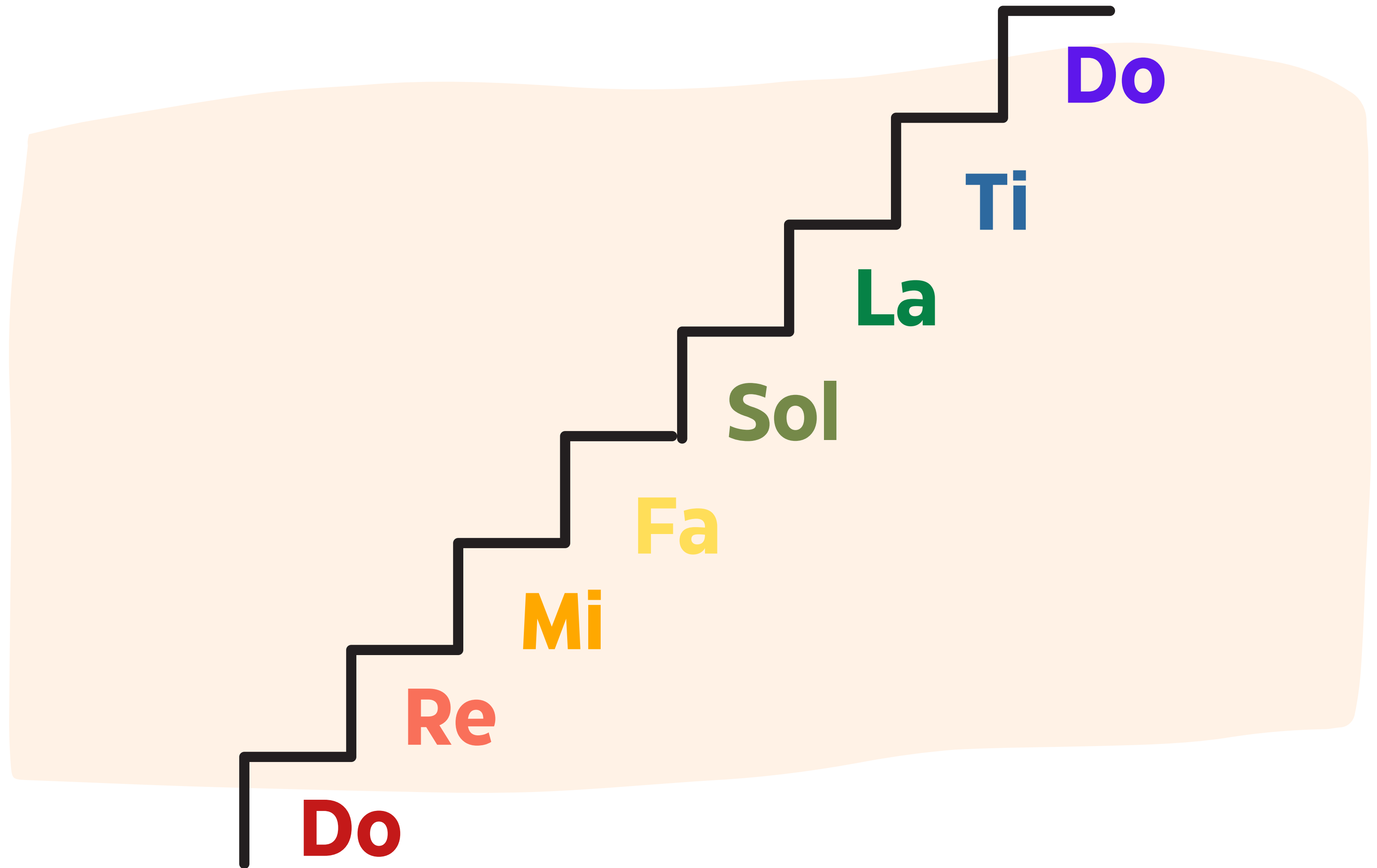

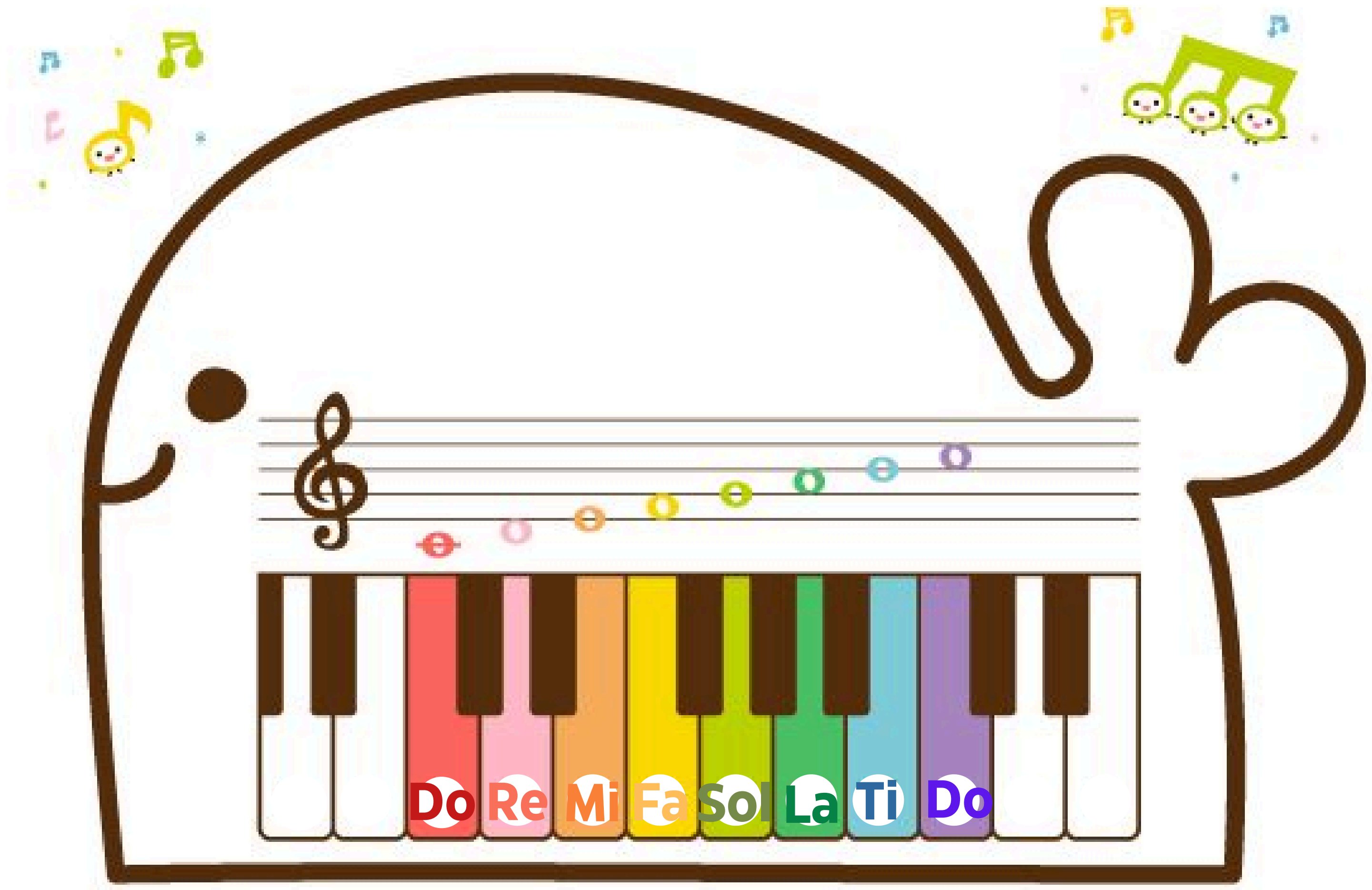

# Hand Signs

手勢

Do



Re

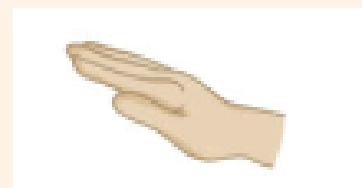

Mi

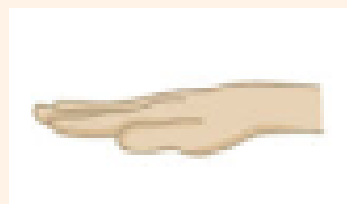

Fa



Sol

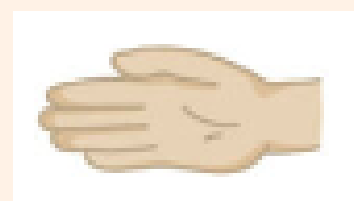

La

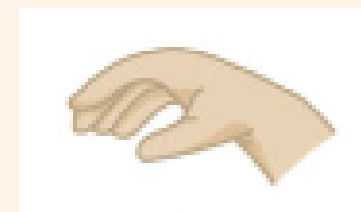

Ti

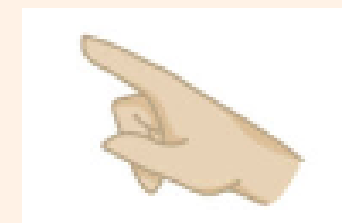

Do



**Do** up to the sky

**Do**



**Ti** a cup of tea

**Ti**

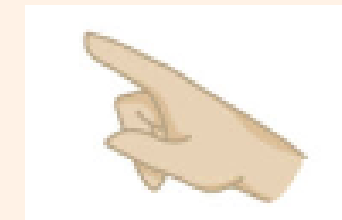

**La** up to the nose

**La**

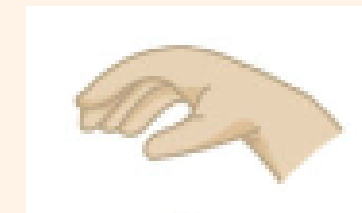

**Sol** I'm so beautiful

**Sol**

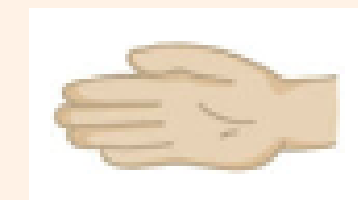

**Fa**

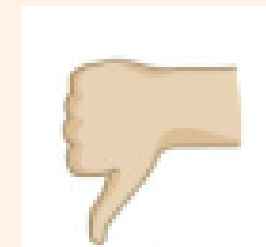

**Fa** follow Mi

**Mi**

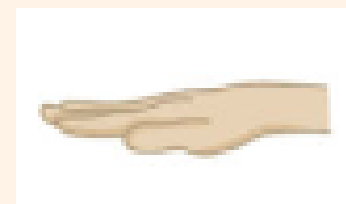

**Mi** in the middle

**Re**

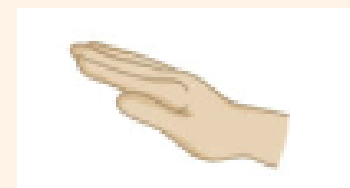

**Re** ready to fly

**Do**



**Do** is the belly button



**1**  $\text{♩} = 120$

1 1 4 4 5 5 4 3 4 3 3 2 2 1

5 5 4 4 3 3 2 5 5 4 4 3 3 2

9 1 1 4 4 5 5 4 3 4 3 3 2 2 1

Handwritten musical score for a piano piece in 4/4 time, featuring a melody in the right hand and a bass line in the left hand. The score is divided into three systems, each containing four measures. The tempo is marked as 120 beats per minute. The melody consists of eighth and quarter notes, while the bass line consists of quarter notes. The piece concludes with a double bar line.

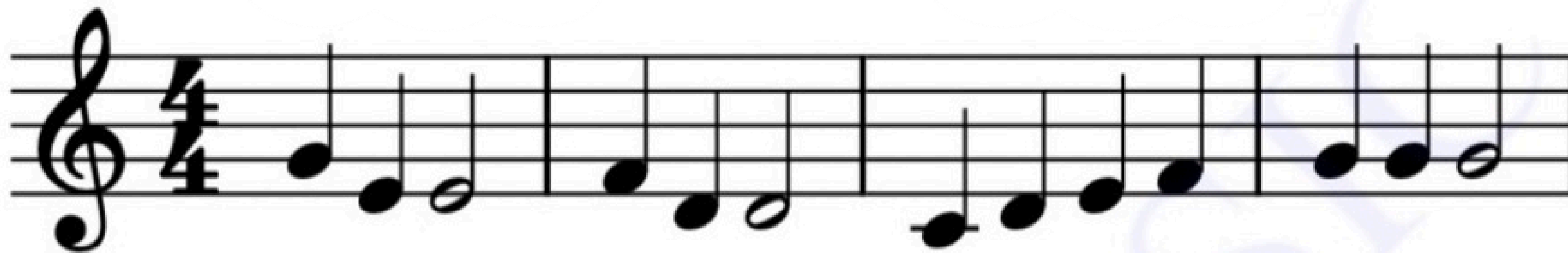

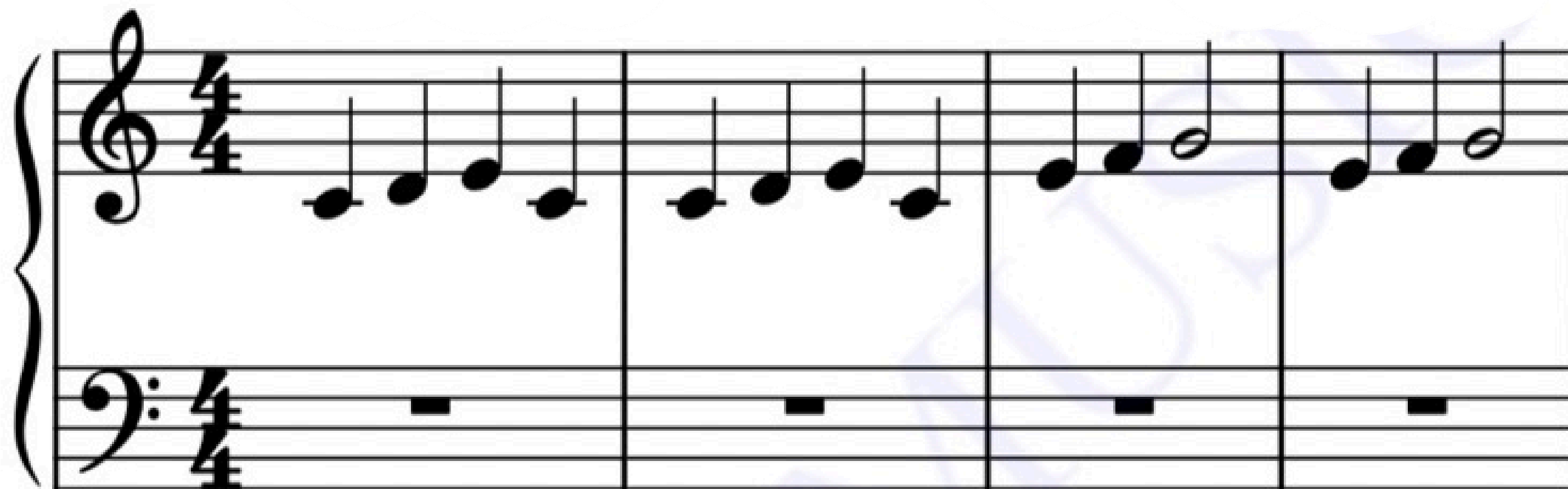

The graphic features a dark blue background with large, overlapping purple and blue circular shapes on the left and right sides. In the center, the text "Plan in seconds, not weekends" is written in a white, sans-serif font. The word "seconds," is on the first line, and "not weekends" is on the second line, preceded by a small, stylized white "e" character. Several small, multi-colored stars (red, blue, and purple) are scattered around the text.

**Plan in  
seconds,  
e not weekends**

**QUIZZAI\***

## **Quizizz — The world's most engaging learning platform**

Find and create gamified quizzes, lessons, presentations, and flashcards for students, employees, and everyone else. Get started for free!

 [quizizz.com](https://quizizz.com)